

III/5 Schlafapnoe

Metallherde Zahnfächer, Nasen-
nebenhöhlen, Stammhirn und
Kleinhirnrind (Feer)

GYROSCAN T8-11

GYRO1

85-OCT-83 R 8741-83 M

87-28 32-JUL-1948

SCAN 5 TSC-TR 30

TRH TSC

SCANS 5-22

1.00X250

NSA 4

TR 2600

TE 150

FOV 210

THICK. 8.0

SLICE 17/ 18

POST -3.5

CRAN 64.0



L M 2200

L 276

GYROSCAN T8-11

GYRO1

8 5743-53 M
 22-JUL-1948
 TSC/TF 23
 TRN TSC
 ACTIME 3-22
 1004200
 HSB 4 M
 TR 2000
 TC 150

FWH 200
 THICK 8.0- 8.0
 SL.PAC 8- 20
 POSIT -3.0
 CRAB -21.0

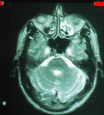

8 5743-53 M
 22-JUL-1948
 TSC/TF 23
 TRN TSC
 ACTIME 3-22
 1004200
 HSB 4 M
 TR 2000
 TC 150

FWH 200
 THICK 8.0- 8.0
 SL.PAC 8- 20
 POSIT -3.0
 CRAB -21.0

L. 10 2000
 L. 1000

